

# Patient report

Bio-Rad                      DATE: 01/05/2019  
D-10                         TIME: 02:01 PM  
S/N: #DJ4I016123        Software version: 4.20-2  
Sample ID:                 10408954  
Injection date             01/05/2019 01:52 PM  
Injection #: 21            Method: HbA1c  
Rack #: ---                Rack position: 3

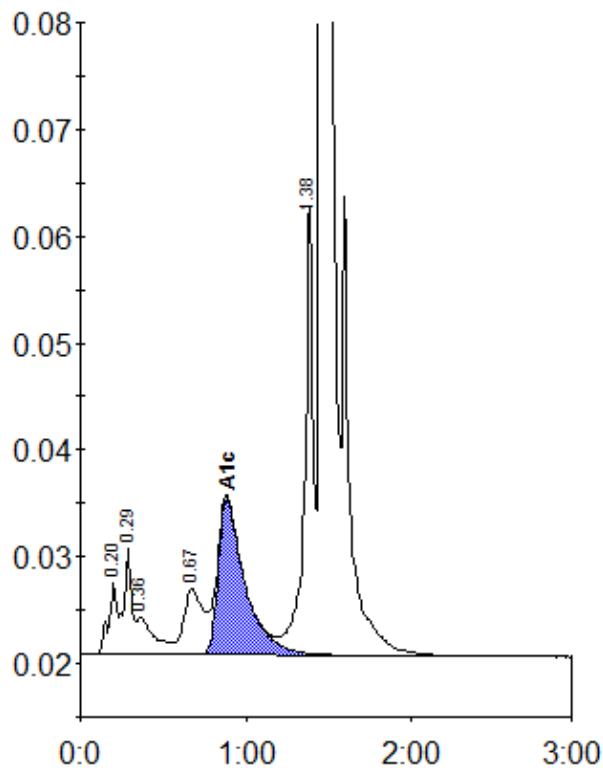

Peak table - ID: 10408954

Peak	R.time	Height	Area	Area %
A1a	0.20	6777	25023	1.1
A1b	0.29	10133	34428	1.5
Unknown	0.36	3523	25094	1.1
LA1c/CHb-1	0.67	6129	50746	2.2
A1c	0.88	14692	165448	9.4
P3	1.38	42449	161723	7.0
A0	1.46	572985	1862484	80.1
Total Area:		2324945		

Concentration:	%
A1c	9.4